

THE USE OF THESE PLANS AND SPECIFICATIONS SHALL BE RESTRICTED TO THE ORIGINAL SITE FOR WHICH THEY WERE PREPARED AND PUBLICATION THEREOF IS EXPRESSLY LIMITED TO SUCH USE. REPRODUCTION OR PUBLICATION BY ANY METHOD, IN WHOLE OR PART, IS PROHIBITED. TITLE TO THE PLANS AND SPECIFICATIONS REMAINS IN THE ENGINEER WITHOUT PREJUDICE. VISUAL CONTACT WITH THESE PLANS AND SPECIFICATIONS SHALL CONSTITUTE PRIMA FACIE EVIDENCE OF THE ACCEPTANCE OF THESE RESTRICTIONS.

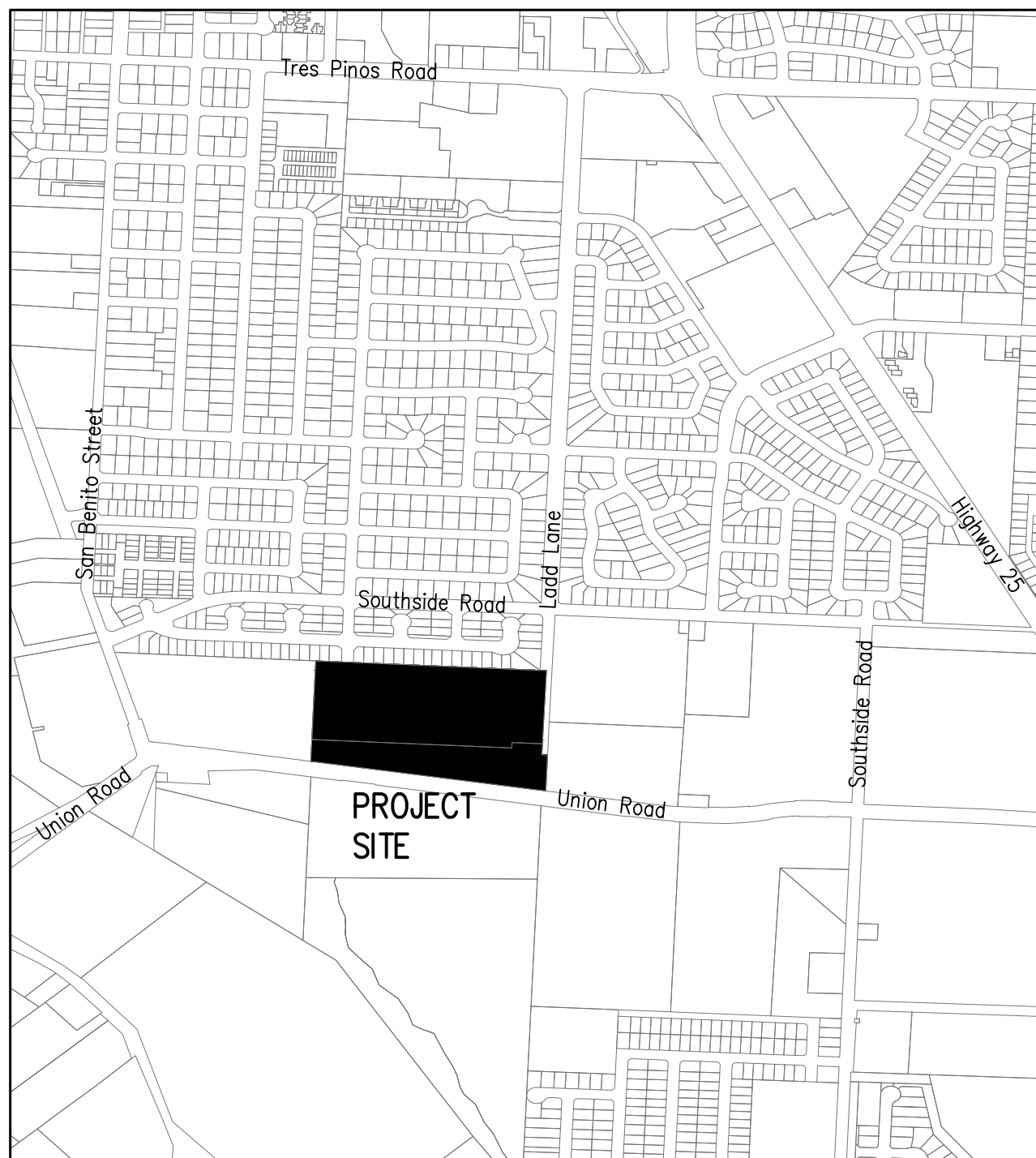
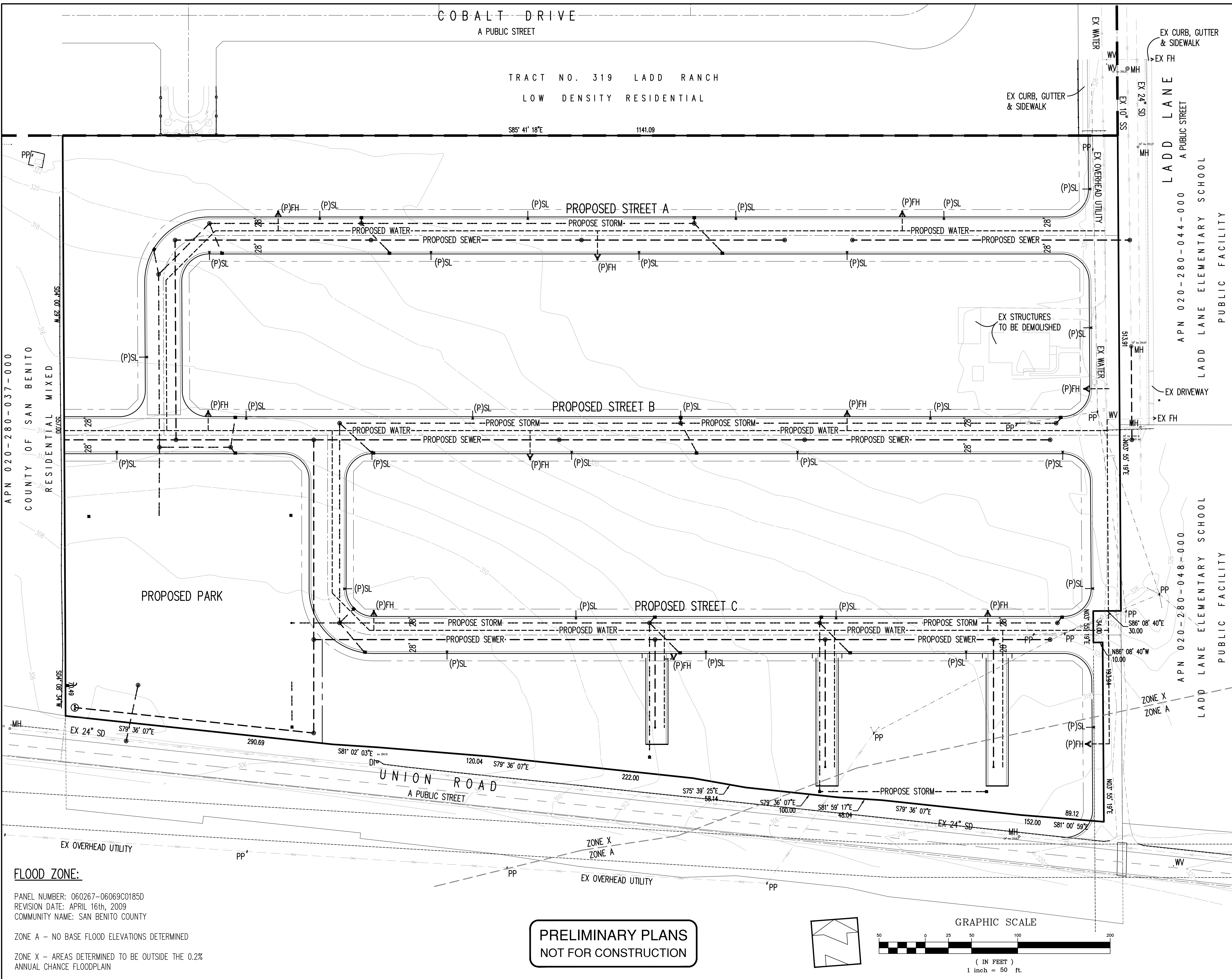

VICINITY MAP
NO SCALE

SUMMARY

ASSESSOR'S PARCEL NUMBER: 020-280-007-000 & 020-280-070-000
TOTAL SITE AREA: 778,124.21 SQ. FT. / 17.86 ACRES

EXISTING GENERAL PLAN: LOW DENSITY RESIDENTIAL
EXISTING ZONING: RR - RURAL RESIDENTIAL
PROPOSED ZONING: MEDIUM DENSITY RESIDENTIAL

PROPOSED LOTS: 142-214

BUILDING SETBACKS:
FRONT: 18 FEET
SIDE: 4 FEET
REAR: 15 FEET

LEGEND

- CITY BOUNDARY & SPHERE OF INFLUENCE
- - - WATER MAIN
- - - STORM DRAIN
- - - SANITARY SEWER

OWNER

CARL SHORE (APN 020-280-007)
13600 LAKE VALLEY DRIVE
AUBURN, CA 95602
TELE: 530 906-1506
EMAIL: CSHORE50@GMAIL.COM

STEWART S. FAHMY (APN 020-280-070)
331 SANTA ROSA DRIVE
LOS GATOS, CA 95023
TELE: 508 666-000
EMAIL: STEWART@FAHMY.COM

APPLICANT

MERITAGE HOMES OF CALIFORNIA, INC.
860 STILLWATER ROAD #200A
WEST SACRAMENTO, CA 95605
TELE: 916 840-3550

CIVIL ENGINEER

HANNA-BRUNETTI
7651 EIGLEBERRY STREET
GILROY, CA 95020
OFFICE: 408 842-2173
EMAIL: ENGINEERING@HANNABRUNETTI.COM

FLOOD ZONE:

PANEL NUMBER: 060267-06069C0185D
REVISION DATE: APRIL 16th, 2009
COMMUNITY NAME: SAN BENITO COUNTY

ZONE A - NO BASE FLOOD ELEVATIONS DETERMINED
ZONE X - AREAS DETERMINED TO BE OUTSIDE THE 0.2% ANNUAL CHANCE FLOODPLAIN

**PRELIMINARY PLANS
NOT FOR CONSTRUCTION**

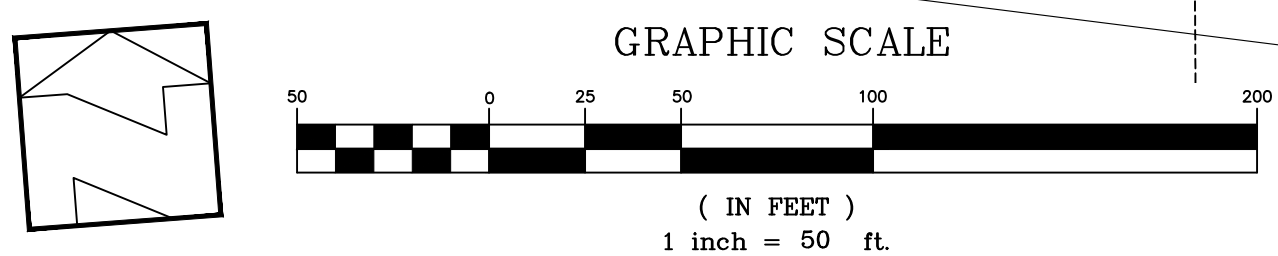

REVISIONS:		
DATE	DESCRIPTION	BY:

HANNA-BRUNETTI
EST. 1982
CIVIL ENGINEERS - LAND SURVEYORS
CONSTRUCTION MANAGERS
7651 EIGLEBERRY STREET - GILROY - 95020 - CALIFORNIA
OFFICE (408) 842-2173 - FAX (408) 842-3682
EMAIL: ENGINEERING@HANNABRUNETTI.COM

DATE: FEBRUARY 2023
HORIZ. SCALE: 1"=50'
VERT. SCALE: NONE
DESIGNED BY: AM.
CHECKED BY:
DRAWN BY: TM.

date:
Hanna - Brunetti

Amanda Joy Musy-Verdel
R.C.E. # 69278

REFERENCES

CITY OF HOLLISTER
FEBRUARY 2023

Pre-Zone Map
Meritage Homes - Ladd Lane - apn 020-280-007 & 070

SAN BENITO COUNTY
CALIFORNIA