



HILI2 Project Almond

Hollister, CA

Monument Permits

07-15-2024

APN 050-020-034

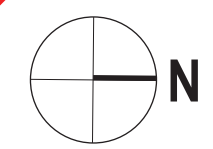
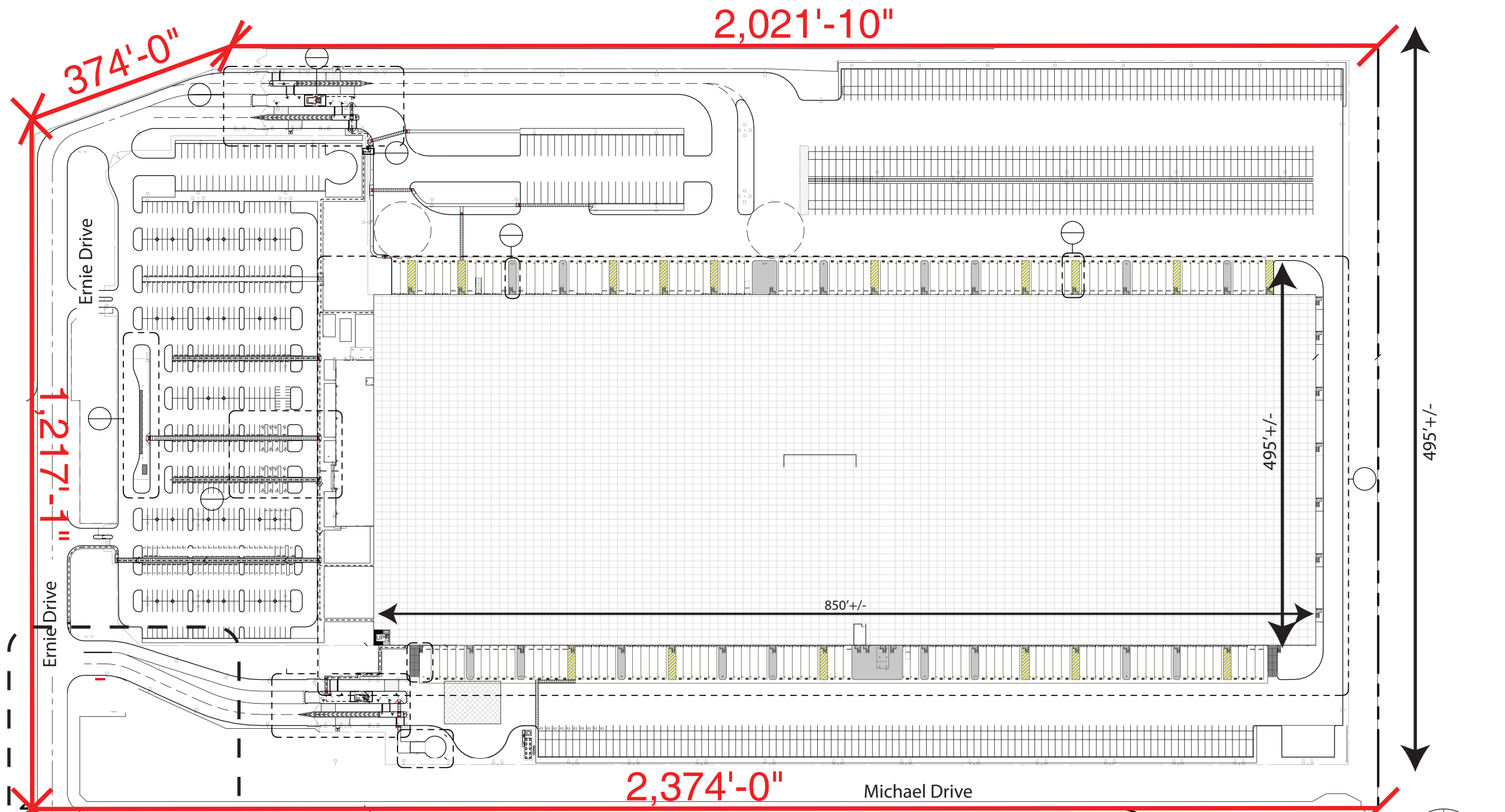

1 SITE PLAN
SCALE: NTS

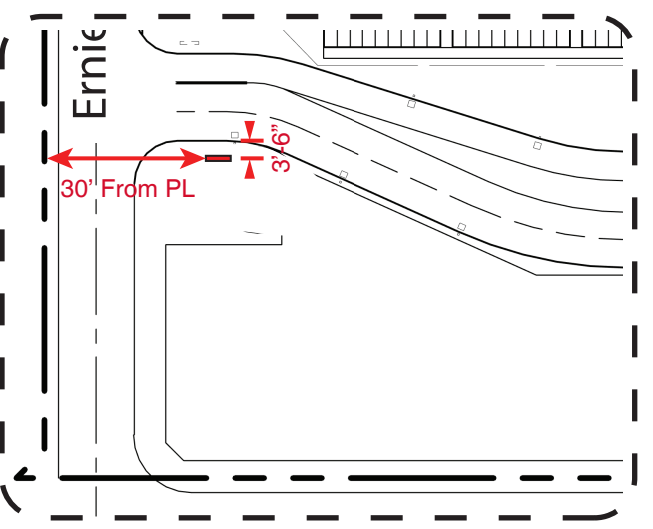

3 MONUMENT SET BACKS
SCALE: NTS
MS-3.1

Dig Alert (811) is to be contacted and compliance with excavation safety in accordance with Government Code 4216 will be followed prior to any excavation taking place.

Project:
amazon
HIL12 PROJECT ALMOND

Location:
Hollister, CA
Project Manager:
Client:
Clayco

Client Approval:
Date of Approval:
Patrick K. / patrick.k@fastsigns.com

Sales Rep:
RC

Drawn by:

Proof:	Date:
1	6-6-2024
2	
3	
4	
5	
6	

FASTSIGNS
More than fast. More than signs.™

1541 Railroad Ave, Clovis, CA 93612
(559)765-4513 FAX: (559)765-4215
Email: 2011@fastsigns.com

Computer generated colors in this sketch may not match the finished sign colors. This sketch is the property of FASTSIGNS of Clovis. Any reproduction is prohibited.

NOTE: CLIENT TO CONFIRM COPY & ARROW DIRECTIONS

MS-3 SIDE A

Qty: (1) Double-faced illuminated monument sign
Sign Area = 63 sq. ft.

Project:



HILI2 PROJECT ALMOND

Location:
Hollister, CA

Project Manager:

Client:
Clayco

Client Approval:

Date of Approval:

Patrick K. / patrick.k@fastsigns.com

Sales Rep:

RC

Drawn by:

Proof: Date:

1	6-6-2024
2	7-02-2024
3	
4	
5	
6	

FASTSIGNS
 More than fast. More than signs.™

1541 Railroad Ave, Clovis, CA 93612
 (559)765-4513 FAX: (559)765-4215
 Email: 2011@fastsigns.com

Computer generated colors in this sketch may not match the finished sign colors. This sketch is the property of FASTSIGNS of Clovis. Any reproduction is prohibited.

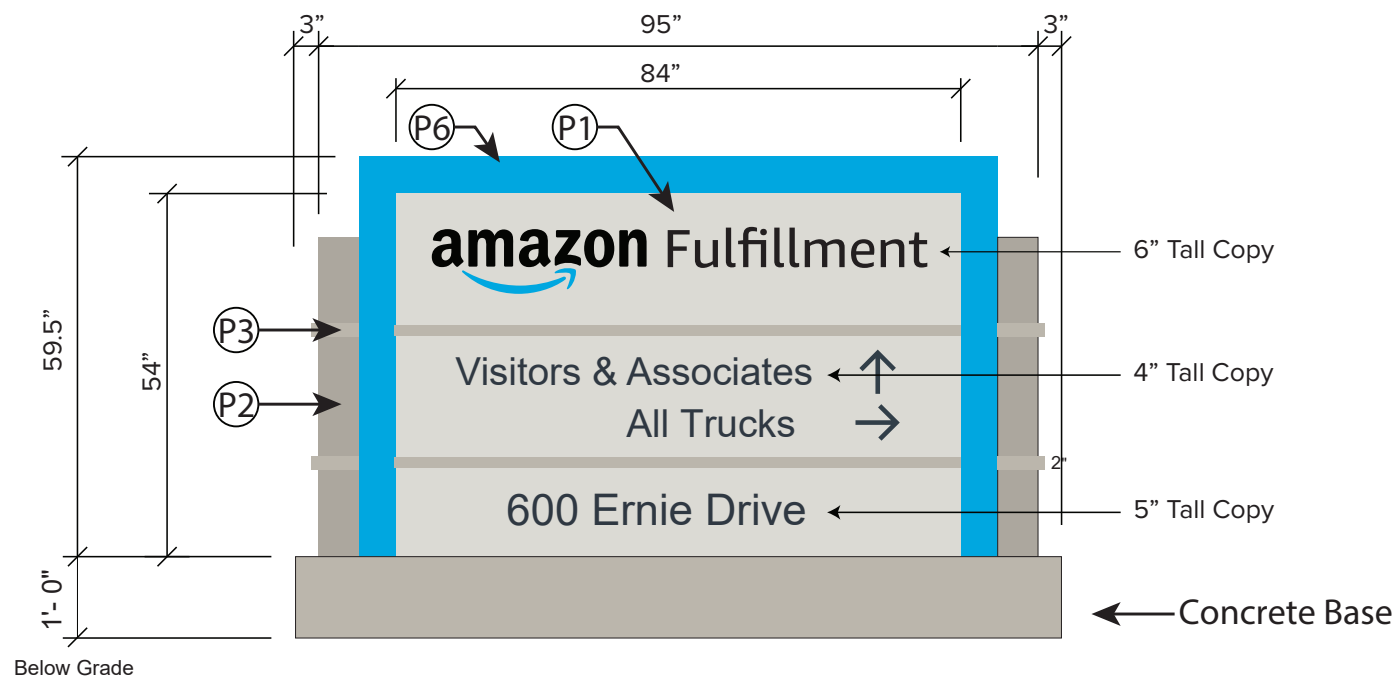

Sign Area: 71.5 x 101 = 50 Sq. Ft.

1 FRONT VIEW
 SCALE: 3/8" = 1' - 0" **MS-3**

Sign Construction Notes

1. Internally LED illuminated single-sided monument sign.
2. Interior surfaces to be painted gloss white
3. "Amazon": acrylic push-thrus with opaque black vinyl faces - lit with halo effect.
4. "Swoosh": acrylic push-thrus with olympic blue translucent vinyl face.
5. Other text and arrows: opaque black- letters are lit with halo effect.
6. Sign fixture UL Listed with service switch located inside as noted by exterior label: "Service Switch Located Inside"

- Digitally printed translucent vinyl 2995C blue for swoosh face
- Push-thru Letter & Arrow Faces: Opaque black

P1	TEXTURED ACRYLIC COATING SHERWIN WILLIAMS MATCH COLOR SW #P646 "FIRST STAR" (RGB 218 - 217 - 212)
P2	TEXTURED ACRYLIC COATING SHERWIN WILLIAMS MATCH COLOR SW #7016 "MINDFUL GRAY" (RGB 188 - 183 - 173)
P3	TEXTURED ACRYLIC COATING SHERWIN WILLIAMS MATCH COLOR SW #7017 "DORIAN GRAY" (RGB 172 - 167 - 158)
P4	TEXTURED ACRYLIC COATING SHERWIN WILLIAMS MATCH COLOR SW #7018 "DOVETAIL" (RGB 144 - 139 - 131)
P5	TEXTURED ACRYLIC COATING SHERWIN WILLIAMS MATCH COLOR SW #9174 "MOTH WING" (RGB 161 - 144 - 127)
P6	TEXTURED ACRYLIC COATING SHERWIN WILLIAMS "AMAZON PROBE BLUE" PANTONE COLOR #2995C (RGB 0 - 189 - 224) (CMYK 03 - 1 - 0 - 0)

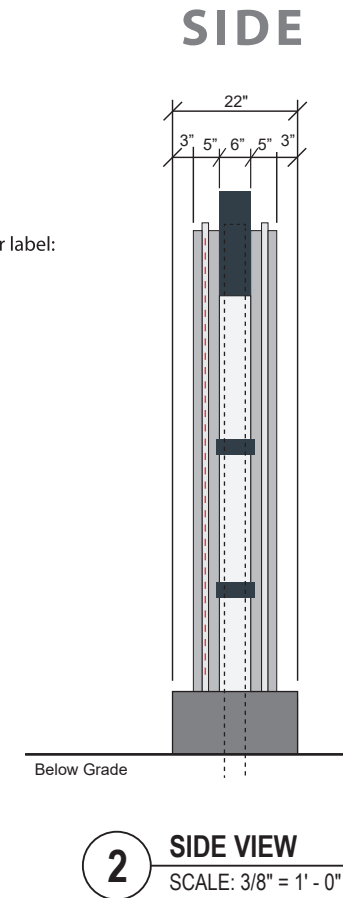

2 SIDE VIEW
 SCALE: 3/8" = 1' - 0"

ALL COMPONENTS TO BE APPROVED

Parcel # 050-020-034

ALL METHODS OF ATTACHMENT ARE BASED ON THE 2022 CALIFORNIA BUILDING CODE

APN 050-020-034

Project:

amazon
HIL12 PROJECT ALMOND

Location:
Hollister, CA

Project Manager:

Client:
Clayco

Client Approval:

Date of Approval:

Patrick K. / patrick.k@fastsigns.com

Sales Rep:

RC

Drawn by:

Proof: Date:

1	6-6-2024
2	7-02-2024
3	
4	
5	
6	

FASTSIGNS
More than fast. More than signs.™

1541 Railroad Ave, Clovis, CA 93612
(559)765-4513 FAX: (559)765-4215
Email: 2011@fastsigns.com

Computer generated colors in this sketch may not match the finished sign colors. This sketch is the property of FASTSIGNS of Clovis. Any reproduction is prohibited.

FACING EAST



MS-3.1

FACING WEST



MS-3.1

Monument Installation Detail

Location:
 Hollister, CA

Project Manager:

Client:
 Clayco

Client Approval:

Date of Approval:

Patrick K. / patrick.k@fastsigns.com

Sales Rep:

RC

Drawn by:

Proof: Date:

1	7-15-2024
2	
3	
4	
5	
6	

FASTSIGNS
 More than fast. More than signs.™

1541 Railroad Ave, Clovis, CA 93612
 (559)765-4513 FAX: (559)765-4215
 Email: 2011@fastsigns.com

Computer generated colors in this sketch may not match the finished sign colors. This sketch is the property of FASTSIGNS of Clovis. Any reproduction is prohibited.

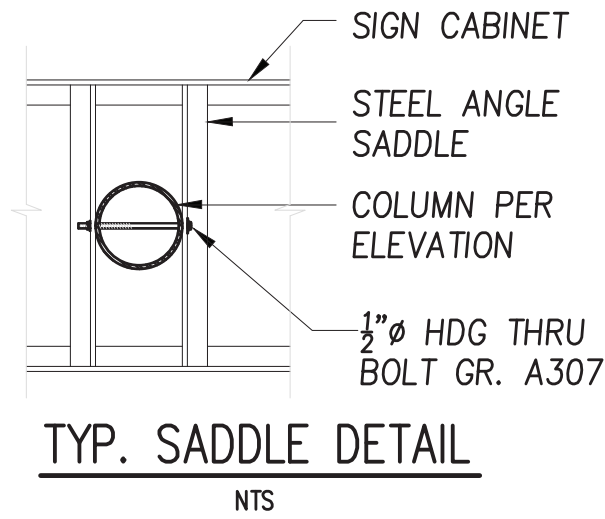
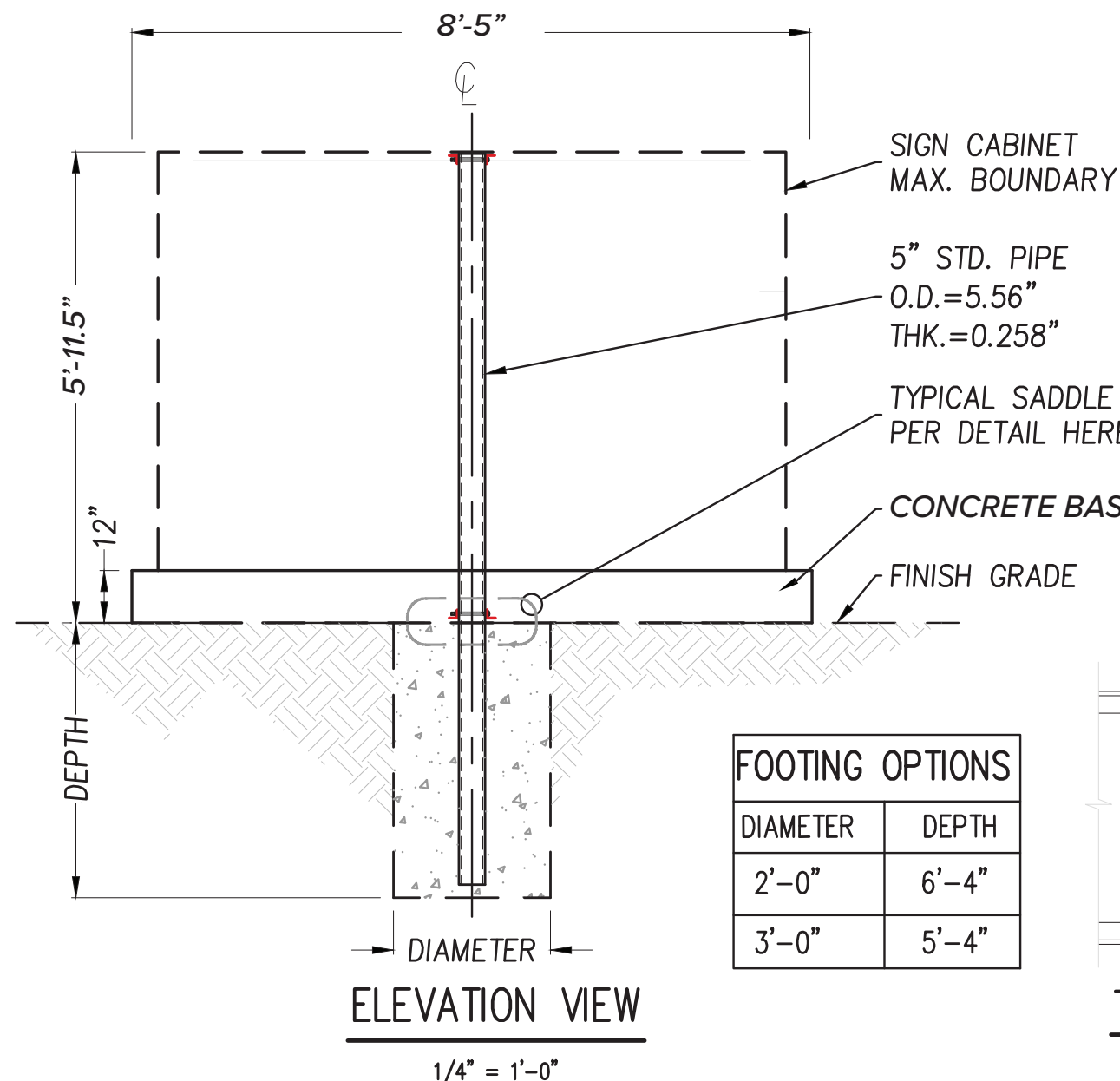

ALL METHODS OF ATTACHMENT ARE BASED ON THE 2022 CALIFORNIA BUILDING CODE

APN 050-020-034