EXHIBIT A

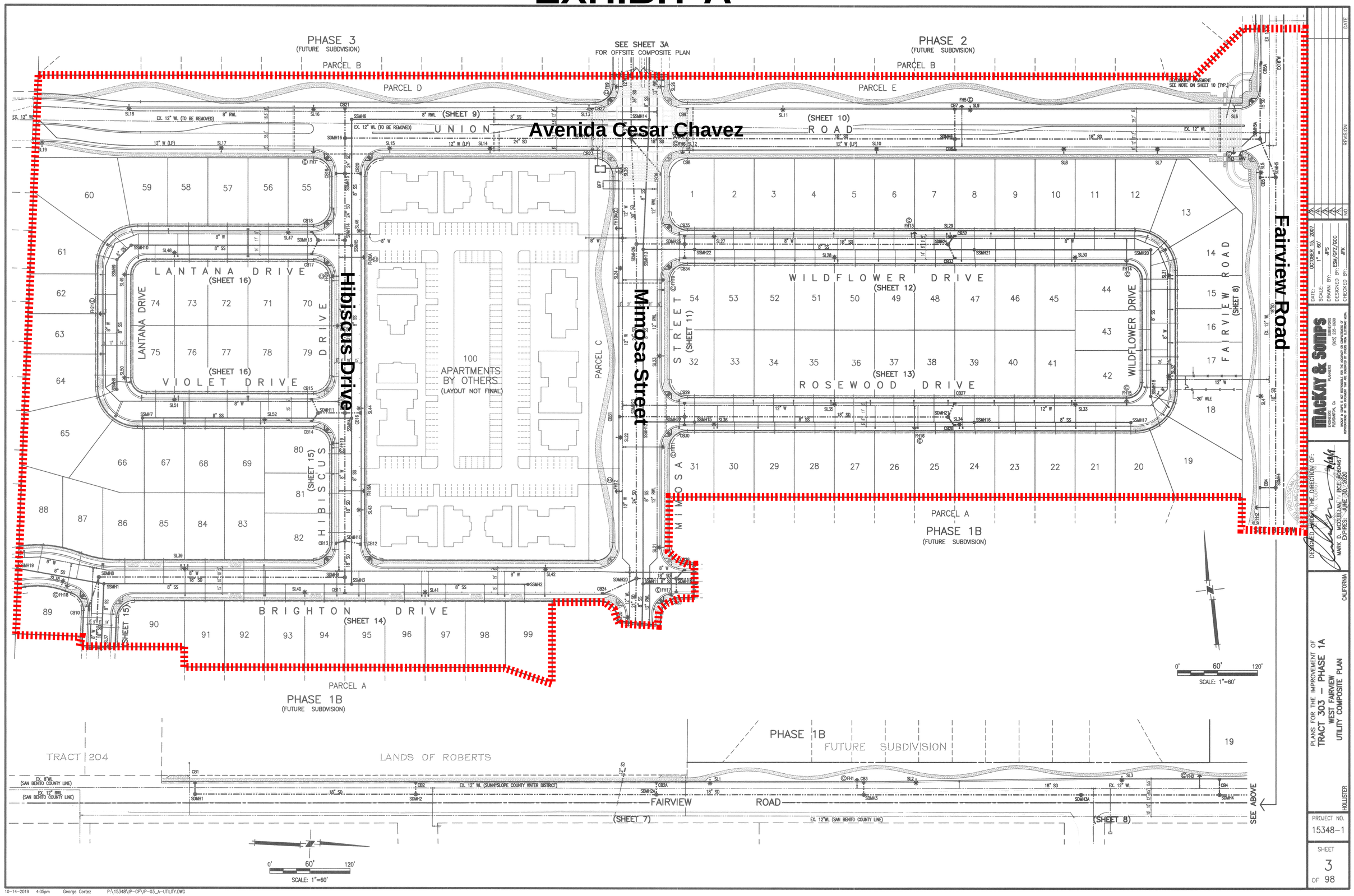

PLANS FOR THE IMPROVEMENT OF
TRACT 303 – PHASE 1A
WEST FAIRVIEW
UTILITY COMPOSITE PLAN

HOLLISTER CALIFORNIA

DATE: OCTOBER 15, 2007
SCALE: 1" = 60'
DRAWN BY: JPS
DESIGNED BY: ESM/GTZ/DCC
CHECKED BY: JPK

MACKAY & SOMPS
CIVIL ENGINEERS LAND PLANNERS
ENGINEERS SURVEYORS PLANNERS
VENTURA, CA (805) 644-2779
LAS VEGAS, NV (702) 362-2860

DESIGNED UNDER THE DIRECTION OF:
MARK D. MCCLELLAN RCE 50467
EXPIRES: JUNE 30, 2020

PROJECT NO. 15348-1

SHEET 3 OF 98

10-14-2019 4:05pm George Cortez P:\15348\IP-GP\IP-03_A-UTILITY.DWG